

FILED  
GREENVILLE CO. S.C.

MAY 11 11 05 AM '80

DONNIE STANKERSLEY  
R.M.C.

M. LINDSEY  
462 - 525

MICROFILMED

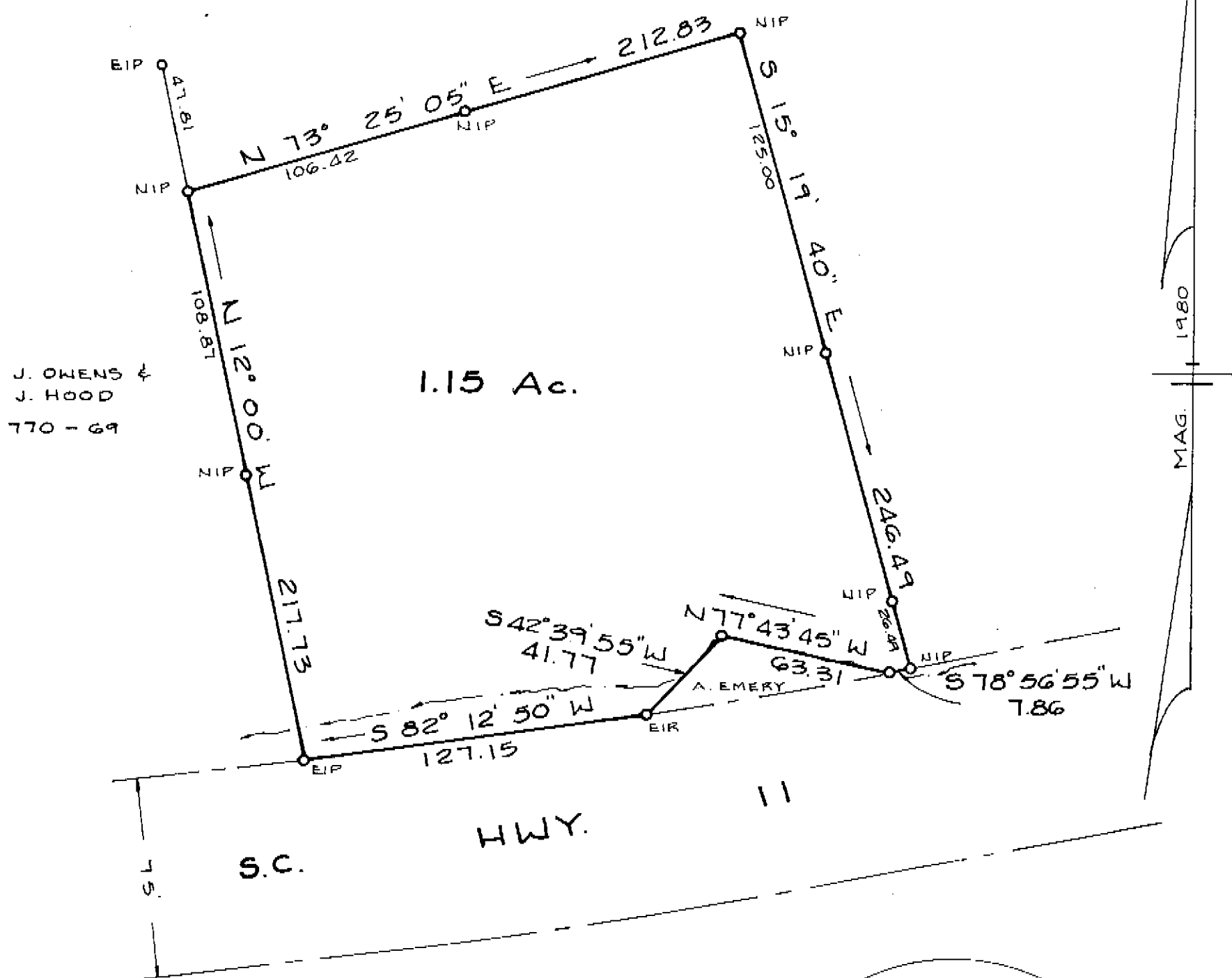

J. OWENS &  
J. HOOD  
770 - 69

1.15 Ac.

1980  
MAG.

✓ 72-89

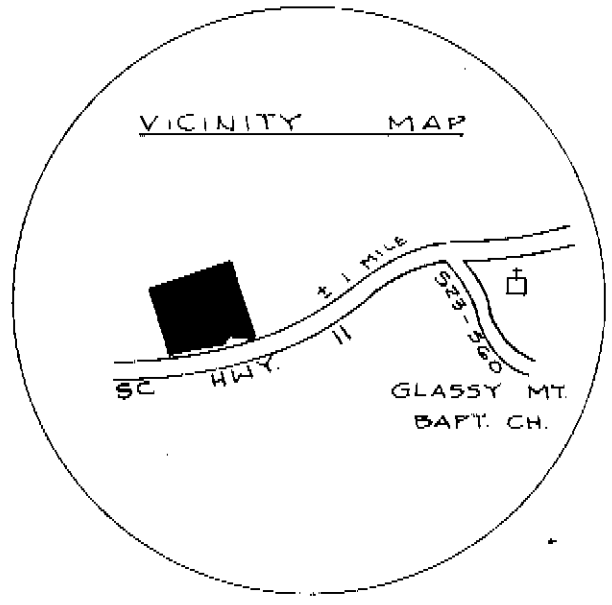

32627

ARNOLD E. & PAULINE H. EMERY

GLASSY MT. TWP., GREENVILLE CO., SO. CAR.

LEGAL REFERENCE VOL. 462 Pg. 525

SCALE: 1" = 50'

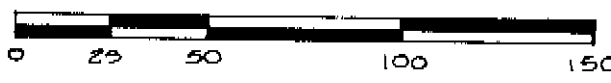

30 APRIL 1980

SAM T. MARLOWE & ASSOCIATES

REG. LAND SURVEYOR 5549

COLUMBUS, NO. CAR.

*Sam T. Marlowe*  
1 May 1980

RATIO OF PRECISION 1:24,504

T.M. 645.2-5